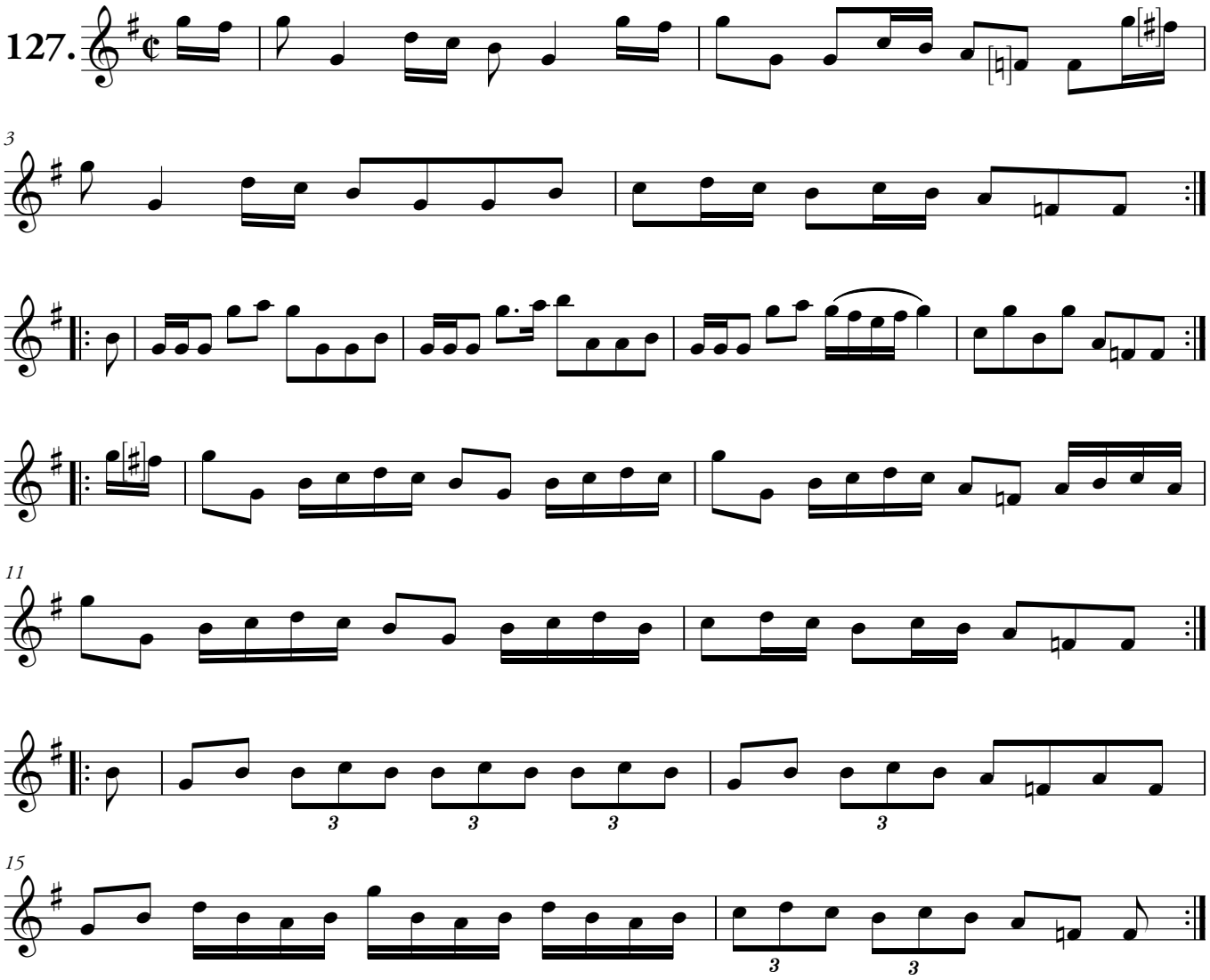Mumping Nelly