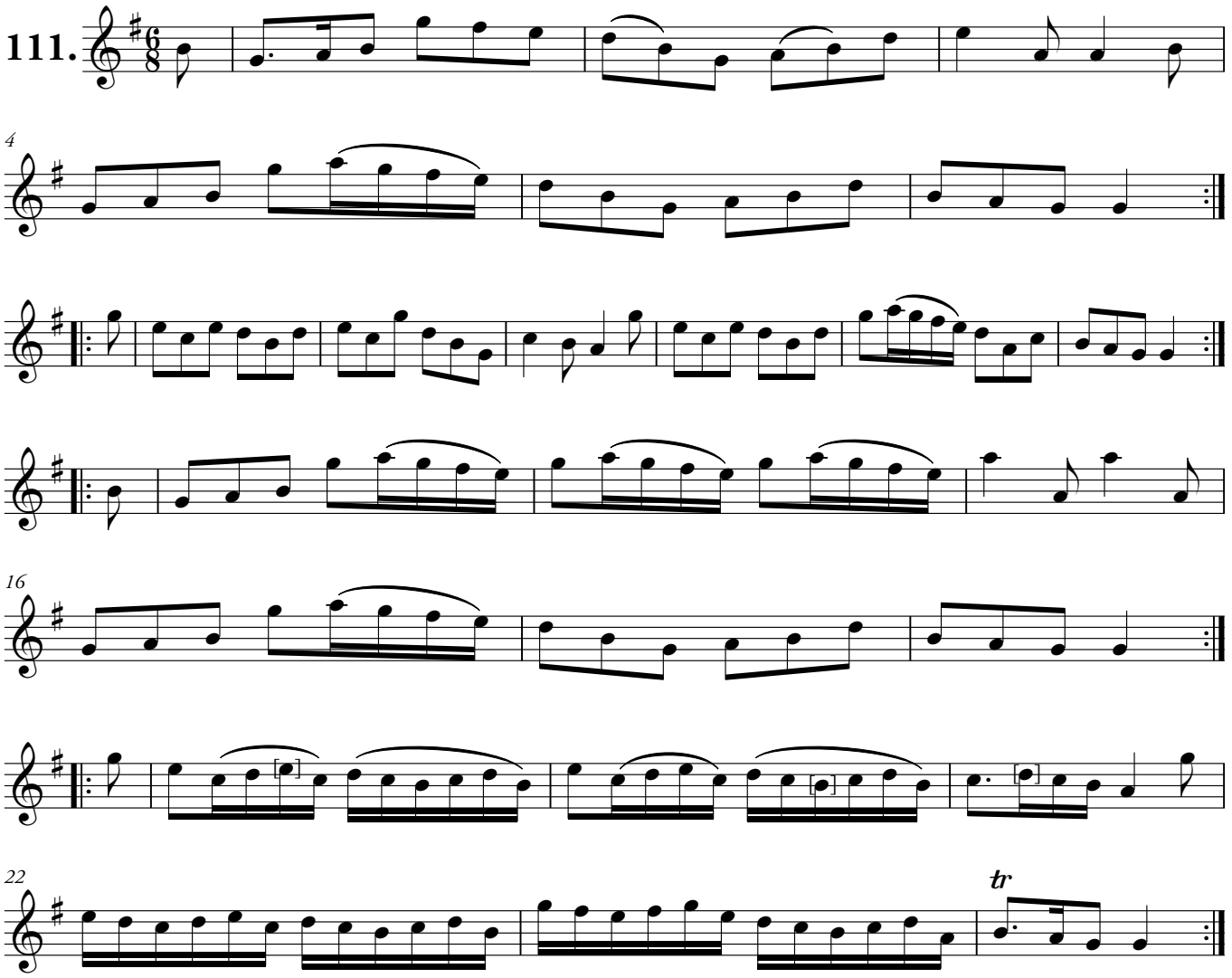The Ragged Sailor