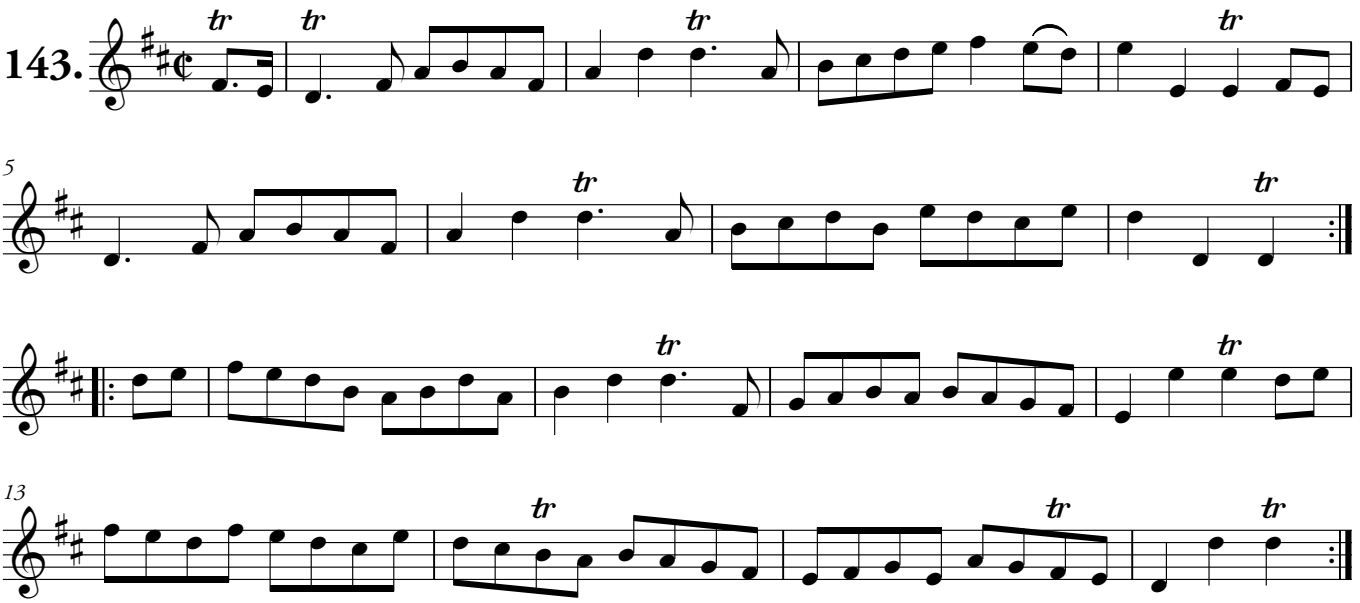O’er the muir to Katie