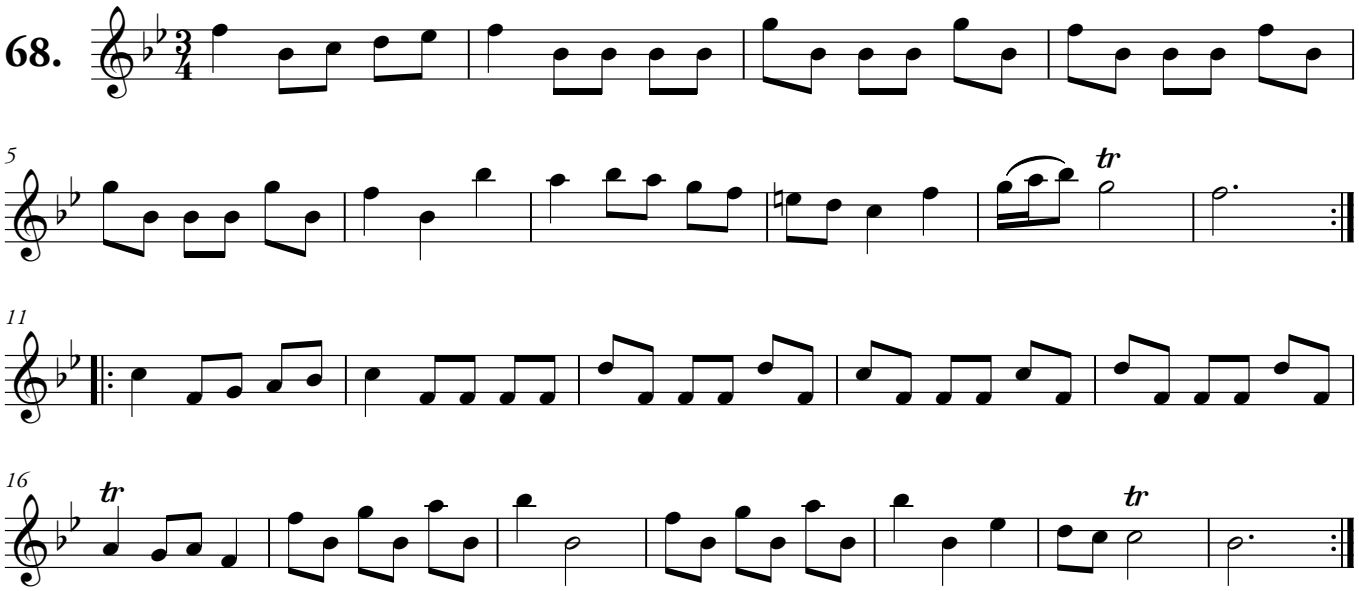Beau Maxwel