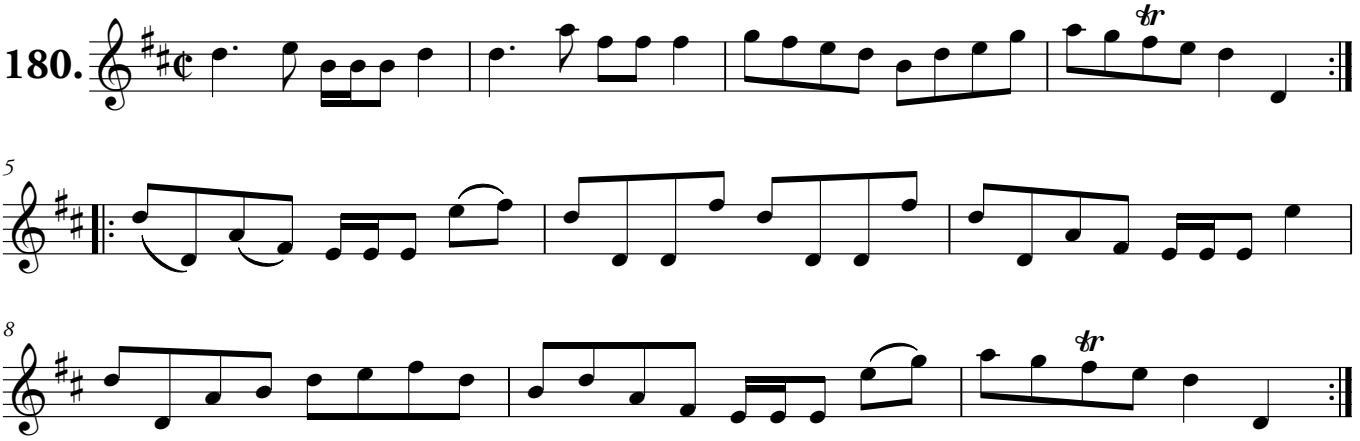A’ body loo’s me